

## Investigator's Motor Vehicle Accident Report

Sheet 1 of 3

2	Total Number of Vehicles	Local No / District	District 12	Agency	AL86089	HIT & RUN?	No	INVESTIGATION MADE AT SCENE?	Yes	L	1																																																																												
A1 01	DATE OF ACCIDENT	MM/DD/YYYY	09/02/2019	Monday	TIME OF ACCIDENT	18:40	STATE USE ONLY	Amended																																																																															
A2	PLACE OF ACCIDENT	COUNTY DOUGLAS COUNTY			POLICE NOTIFIED	18:41		10/16/2019																																																																															
B 87		CITY OMAHA			PRIVATE PROPERTY	No																																																																																	
C 1	ROAD ON WHICH ACCIDENT OCCURRED	STREET/ HIGHWAY NO	N 144th St		ONE-WAY STREET	No		LATITUDE																																																																															
D 2	DISTANCE FROM MILEPOST				HIGHWAY NO.			LONGITUDE																																																																															
V1A 02	NAME OF INTERSECTING ROADWAY Sprague St																																																																																						
V2A 01	R. WORK ZONE CODES	R1	1	R2		R3		R4		S. PEDESTRIAN CLASSIFICATION CODES	S1		S2		S3		S4		S5-a		S5-b		S6-a		S6-b		DOES ACCIDENT INVOLVE DAMAGE TO STATE DEPT. OF TRANSPORTATION PROPERTY?	No																																																											
E 1	VEHICLE NO. 1																																																																																						
F 1	DRIVER LICENSE NO.											STATE NE											SEX Male																																																																
V1A 5	DRIVER DOUGLAS WERTH											PHONE ( ) -											LOCAL NO 1095872																																																																
V2A 1	DRIVER ADDRESS											DATE OF BIRTH											V1A 18																																																																
G 2	OWNER DONALD M WERTH											LOCAL NO 0410204											V1A 12																																																																
H 2	OWNER ADDRESS											CITATION N											CITATION NO				V1A 13																																																												
V1A 2	LICENSE PLATE											EXPIRATION YEAR 2020											STATE NE				V1A 14																																																												
V2A 2	VEHICLE											YEAR 1997											MAKE DODG											MODEL RAM 2500											BODY STYLE 20											COLOR TAN											ESTIMATED DAMAGE \$ 1,500											V1A 15									
V2A 2	VEHICLE ID NO. (VIN)											INSURANCE COMPANY STATE FARM											V1A 16																																																																
I 1	TOWED TO											TOWED BY											POLICY NO				V2A 45																																																												
V1A 8	VEHICLE NO. 2																																																																																						
V2A 1	DRIVER LICENSE NO.											STATE NE											SEX Male				V2A 18																																																												
J 01	DRIVER BRYAN DOYLE EICHER											LOCAL NO 3667826											V2A 23																																																																
V1A 4	DRIVER ADDRESS											DATE OF BIRTH											V2A 24																																																																
V2A 4	OWNER BRYAN DOYLE EICHER											LOCAL NO 3667826											V2A 25																																																																
K 01	OWNER ADDRESS											CITATION N											CITATION NO				V2A 26																																																												
V1A 4	LICENSE PLATE											EXPIRATION YEAR 2019											STATE NE				V2A 45																																																												
V2A 4	VEHICLE											YEAR 2017											MAKE JEEP											MODEL GRAND CHEROKEE											BODY STYLE 19											COLOR BLK											ESTIMATED DAMAGE \$ 2,500											V2A 18									
V2A 4	VEHICLE ID NO. (VIN)											INSURANCE COMPANY PROGRESSIVE											V2A 45																																																																
V2A 4	TOWED TO											TOWED BY											POLICY NO																																																																
Complete this section for all injured persons											DATE OF BIRTH (MM/DD/YYYY)											1											2											3											4											5											SEX M/F										
VEH # NAME											ADDRESS											1											2											3											4											5											SEX M/F										
LOCAL NO											MEDICAL FACILITY NAME											EMS SERVICE NAME											EMS UNIT NAME											EMS RUN REPORT NO																																											
VEH # NAME											ADDRESS											1											2											3											4											5											SEX M/F										
LOCAL NO											MEDICAL FACILITY NAME											EMS SERVICE NAME											EMS UNIT NAME											EMS RUN REPORT NO																																											
VEH # NAME											ADDRESS											1											2											3											4											5											SEX M/F										
LOCAL NO											MEDICAL FACILITY NAME											EMS SERVICE NAME											EMS UNIT NAME											EMS RUN REPORT NO																																											

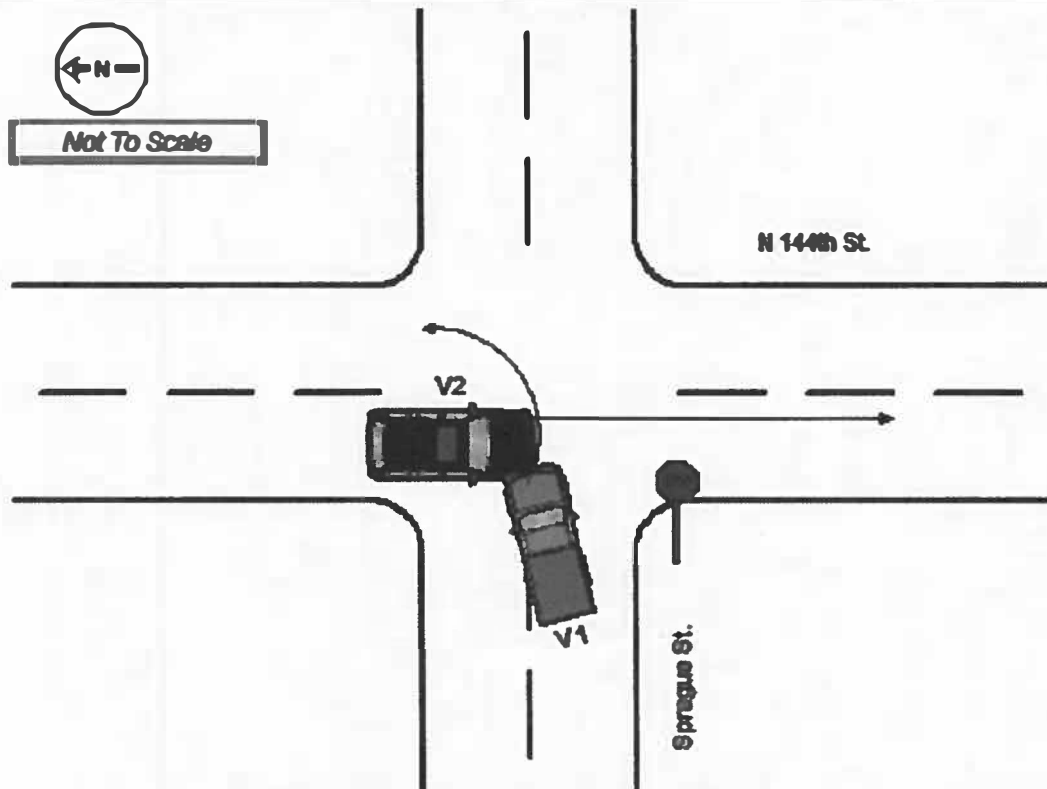

## DESCRIPTION OF ACCIDENT BASED ON OFFICER'S INVESTIGATION

On MON 02 SEP 19 at 1841 hours R/O SHEETS #2414 and DIBIASE #2316 were dispatched to N 144th St and Sprague St for report of a personal injury accident involving a child.

Upon arrival Officers spoke with the driver of Vehicle 2 EICHER, Bryan W/M [REDACTED] who stated that he was going Southbound on N 144th St when the driver of Vehicle 1 pulled out in front of him to turn North onto N 144th St. EICHER stated the driver was a male and was intoxicated. EICHER stated that the male driver got out of vehicle 1 to see if they were ok in Vehicle 2 and EICHER stated that the female passenger who was sitting in the center of Vehicle 1 moved over into the drivers seat and eventually backed the Vehicle up off the roadway. EICHER stated that the male driver of Vehicle 2 came up to him and stated that he was a suspended driver and had been drinking.

Officer DIBIASE spoke WERTH, Doug W/M and began to perform an HGN, when he then informed Officer that he was not the driver and pointed to the Female sitting in the driver seat. Officer DIBIASE then spoke with the driver of Vehicle 1 FARIS, Tammy W/F who stated she was driving Vehicle 1 and turned left onto N 144th St. to go northbound and truck Vehicle 2.

Officer SHEETS had FARIS get in the driver seat to check the seatbelt sizing to observe if it was loose when it buckled and observed that it was not loose.

Officer DIBIASE checked WERTH for any premature bruising from the seatbelt on his left shoulder from the impact of the accident. R/O observed no bruising.

FARIS was cited for failing to yield turning left.

BWC available.

Medics 78 on scene to check the well being of the children in the backseat of Vehicle 2.  
No injuries reported at time of incident.

SGT RICKER #1806 advised.

No witnesses present at time of accident.

Amended 10/16/2019

CITY OF OMAHA

**N 144th St**

DOT Form 41a, Jan 09

**P1640110**