

Investigator's Motor Vehicle Accident Report

Sheet 1 of 3

2	Total Number of Vehicles	Local No / District	District 12	Agency Case No	AL86089	HIT & RUN?	No	INVESTIGATION MADE AT SCENE?	Yes	L	1						
A1	DATE OF ACCIDENT	MM/DD/YYYY 09/02/2019 Monday				TIME OF ACCIDENT	18:40	STATE USE ONLY									
A2	PLACE OF ACCIDENT	COUNTY DOUGLAS COUNTY				POLICE NOTIFIED	18:41										
B	87	CITY OMAHA				PRIVATE PROPERTY	No										
C	1	ROAD ON WHICH ACCIDENT OCCURRED	STREET/HIGHWAY NO			N 144th St		ONE-WAY STREET	No	LATITUDE							
D	2	DISTANCE FROM MILEPOST				HIGHWAY NO		LONGITUDE									
V1/M	02	NAME OF INTERSECTING ROADWAY															
V2/M	01	Sprague St															
E	1	R. WORK ZONE CODES	R1	R2	R3	R4	S. PEDESTRIAN CLASSIFICATION CODES	S1	S2	S3	S4	S5-a	S5-b	S6-a	S6-b	DOES ACCIDENT INVOLVE DAMAGE TO STATE DEPT. OF TRANSPORTATION PROPERTY?	No
F	1	VEHICLE NO. 1															
V1/N	5	DRIVER LICENSE NO.					STATE	NE	SEX	Female							
V2/N	1	DRIVER	TAMMY L FARIS				PHONE			LOCAL NO	1402172						
G	2	DRIVER ADDRESS					DATE OF BIRTH			V1/1	18						
H	2	OWNER	DONALD M WERTH				PHONE			LOCAL NO	0410204						
V1/O	2	OWNER ADDRESS					CITATION	Y		CITATION NO	OP2347962						
V2/O	2	LICENSE PLATE					EXPIRATION YEAR	2020		STATE	NE						
V1/I	2	VEHICLE	YEAR	MAKE	MODEL	BODY STYLE	COLOR	ESTIMATED DAMAGE		V1/5	18						
V2/I	2	VEHICLE ID NO. (VIN)					TAN	\$ 1,500		V1/6	45						
J	01	TOWED TO					TOWED BY			POLICY NO							
V1/P	1	VEHICLE NO. 2															
V2/P	1	DRIVER LICENSE NO.	H13779703				STATE	NE	SEX	Male							
V1/Q	4	DRIVER	BRYAN DOYLE EICHER				PHONE			LOCAL NO	3557825						
V2/Q	4	DRIVER ADDRESS					DATE OF BIRTH			V2/4							
V1/R	4	OWNER	BRYAN DOYLE EICHER				PHONE			LOCAL NO	3557825						
V2/R	4	OWNER ADDRESS					CITATION	N		CITATION NO							
V1/S	4	LICENSE PLATE					EXPIRATION YEAR	2019		STATE	NE						
V2/S	4	VEHICLE	YEAR	MAKE	MODEL	BODY STYLE	COLOR	ESTIMATED DAMAGE		V2/5	18						
V3/S	4	VEHICLE ID NO. (VIN)					BLK	\$ 2,500		V2/6	45						
V4/S	4	TOWED TO					TOWED BY			POLICY NO							
V5/S	4					INSURANCE COMPANY	PROGRESSIVE										

Complete this section for all injured persons

VEH #	NAME	ADDRESS	DATE OF BIRTH (MM/DD/YYYY)						SEX
				1	2	3	4	5	
				Seat Position	Eject	Body Region	Injury Sev	Trans	MF
VEH #	NAME	ADDRESS							
	LOCAL NO	MEDICAL FACILITY NAME	EMS SERVICE NAME	EMS UNIT NAME	EMS RUN REPORT NO				
VEH #	NAME	ADDRESS							
	LOCAL NO	MEDICAL FACILITY NAME	EMS SERVICE NAME	EMS UNIT NAME	EMS RUN REPORT NO				
VEH #	NAME	ADDRESS							
	LOCAL NO	MEDICAL FACILITY NAME	EMS SERVICE NAME	EMS UNIT NAME	EMS RUN REPORT NO				

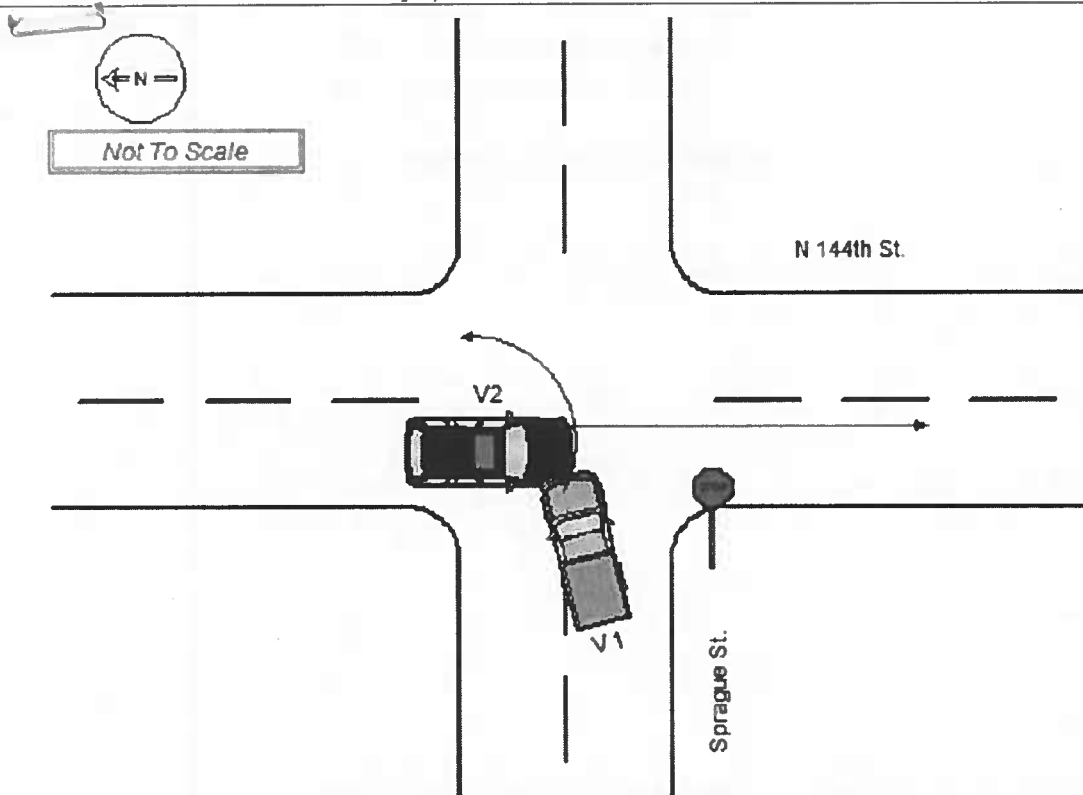

DESCRIPTION OF ACCIDENT BASED ON OFFICER'S INVESTIGATION

On MON 02 SEP 19 at 1841 hours R/O SHEETS #2414 and DIBIASE #2316 were dispatched to N 144th St and Sprague St for report of a personal injury accident involving a child.

Upon arrival Officers spoke with the driver of Vehicle 2 EICHER, Bryan W/M [REDACTED] who stated that he was going Southbound on N 144th St when the driver of Vehicle 1 pulled out in front of him to turn North onto N 144th St. EICHER stated the driver was a male and was intoxicated. EICHER stated that the male driver got out of vehicle 1 to see if they were ok in Vehicle 2 and EICHER stated that the female passenger who was sitting in the center of Vehicle 1 moved over into the drivers seat and eventually backed the Vehicle up off the roadway. EICHER stated that the male driver of Vehicle 2 came up to him and stated that he was a suspended driver and had been drinking.

Officer DIBIASE spoke WERTH, Doug W/M and began to perform an HGN, when he then informed Officer that he was not the driver and pointed to the Female sitting in the driver seat. Officer DIBIASE then spoke with the driver of Vehicle 1 FARIS, Tammy W/F who stated she was driving Vehicle 1 and turned left onto N 144th St. to go northbound and truck Vehicle 2.

Officer SHEETS had FARIS get in the driver seat to check the seatbelt sizing to observe if it was loose when it buckled and observed that it was not loose.

Officer DIBIASE checked WERTH for any premature bruising from the seatbelt on his left shoulder from the impact of the accident. R/O observed no bruising.

FARIS was cited for failing to yield turning left.

BWC available.

Medics 78 on scene to check the well being of the children in the backseat of Vehicle 2.

No injuries reported at time of incident.

SGT RICKER #1806 advised.

No witnesses present at time of accident.

Investigator's Motor Vehicle Accident Continuation Report

STATE USE ONLY

N 144th St

DOT Form 41a, Jan 09

P1640110

Investigator's Motor Vehicle Accident Continuation Report

Local No / District	District 12	Agency Case No	AL86089	STATE USE ONLY
DATE OF ACCIDENT (MM/DD/YYYY)	09/02/2019	PLACE OF ACCIDENT	CITY OMAHA	COUNTY DOUGLAS COUNTY
ROAD ON WHICH ACCIDENT OCCURRED STREET/HIGHWAY NO.		N 144th St		

VEHICLE MOVEMENT BEFORE COLLISION				POINT OF IMPACT AND MOST DAMAGED AREA (Enter numbers for each vehicle)				AIRBAG DEPLOYED VEHICLE 1				RESTRAINT USE VEHICLE 1				TOTAL OCCUPANTS		VEH 1		VEH 2		VEH 4			
VEH NO.	N	S	E	W	ROAD OR HIGHWAY NAME	VEHICLE 1		VEHICLE 2										Driver No. 1		Driver No. 2		Pedestrian			
1			X		Sprague St	POINT OF IMPACT	08	POINT OF IMPACT	02	1 Deployed - front 2 Deployed - side 3 Deployed - both front/side 4 Not deployed 5 Not applicable/ No airbag available 6 Unknown				1 None used - vehicle occupant 2 Lap & shoulder belt used 3 Shoulder belt only used 4 Lap belt only used 5 Child safety seat used 6 Child booster seat used 7 DOT approved helmet used 8 Costume helmet used 9 Restraint use unknown				ALCOHOL TESTING		Y		Y		Y	
2	X				N 144th St	MOST DAMAGED AREA	08	MOST DAMAGED AREA	02	1 Deployed - front 2 Deployed - side 3 Deployed - both front/side 4 Not deployed 5 Not applicable/ No airbag available 6 Unknown				1 None used - vehicle occupant 2 Lap & shoulder belt used 3 Shoulder belt only used 4 Lap belt only used 5 Child safety seat used 6 Child booster seat used 7 DOT approved helmet used 8 Costume helmet used 9 Restraint use unknown				ALCOHOL LEVEL TESTED		N		N		N	
1	06	06 Turning left				00 None		02		03		04						BAC LEVEL							
2	01	07 Making U-turn				09 Top & windows		01		05										ALCOHOL / DRUGS SUSPECTED		Driver No. 1		Driver No. 2	
					08 Entering traffic lane				06										1 Neither alcohol nor drugs suspected		1		1		
					09 Leaving traffic lane				08										2 Yes - alcohol suspected						
					10 Parked				11										3 Yes - drugs suspected						
					11 Slowing or stopped in traffic				12										4 Yes - alcohol & drugs suspected						
					12 Other				13										5 Unknown						
					13 Unknown																				
OFFICER NO. 2414					TROOP/TEAM/BEAT					DEPARTMENT OMAHA PD					PHOTOS TAKEN? No										
INVESTIGATOR NAME Jackie SHEETS					INVESTIGATOR SIGNATURE Jackie SHEETS					DATE OF REPORT 09/02/2019															

DOT Form 41a, Jan 09

P1640110